

Path: J:\20190807\GIS\_Site\Exhibit 1 - Location Map.mxd

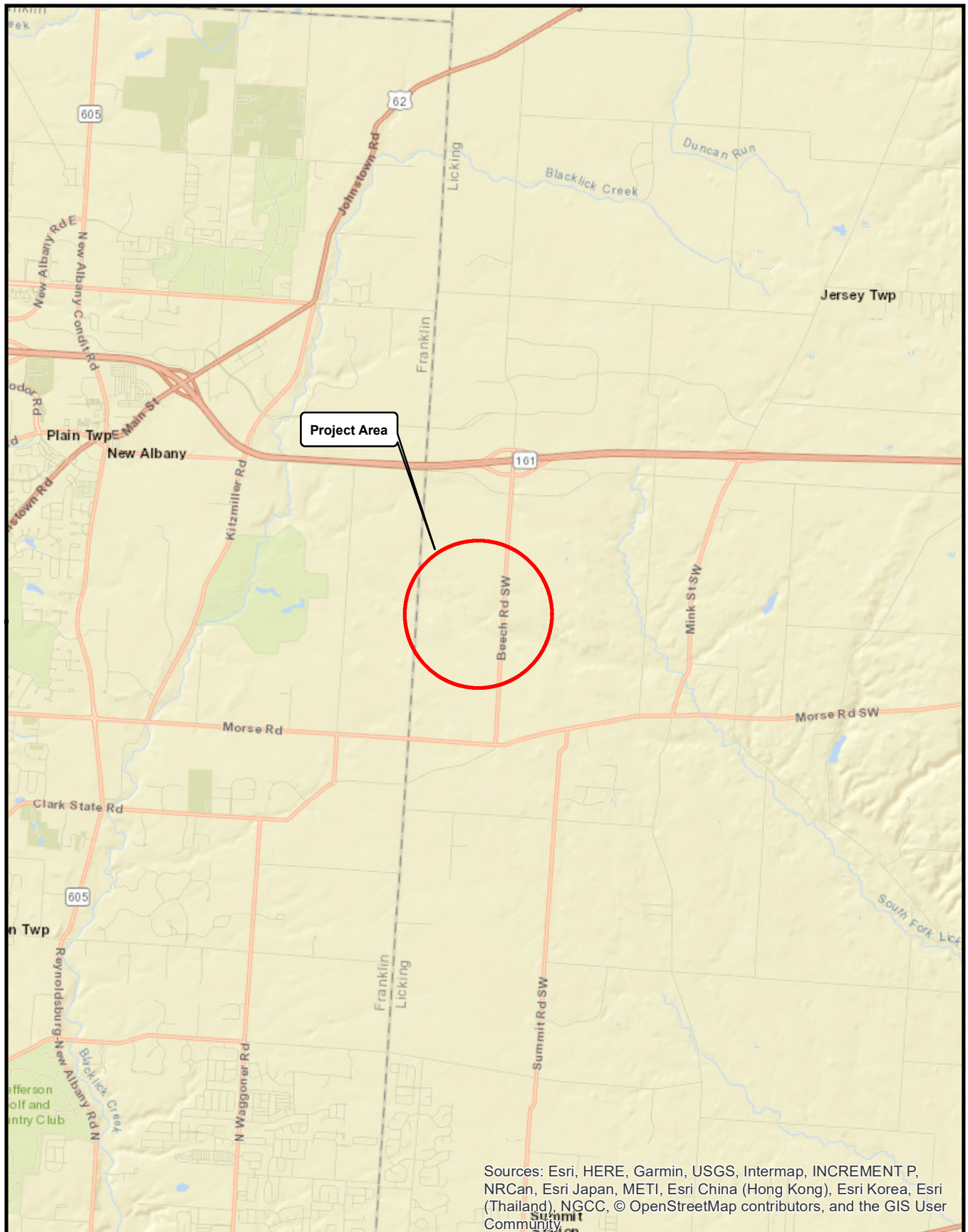

Sources: Esri, HERE, Garmin, USGS, Intermap, INCREMENT P, NRCan, Esri Japan, METI, Esri China (Hong Kong), Esri Korea, Esri (Thailand), NGCC, © OpenStreetMap contributors, and the GIS User Community

JERSEY TOWNSHIP, LICKING COUNTY, OHIO

**Beech Road SW - Site C**  
**Location Map**  
**Exhibit 1**



Engineers • Surveyors • Planners • Scientists  
5500 New Albany Road, Columbus, OH 43054  
Phone: 614.775.4500 Toll Free: 888.775.3648

emht.com

SCALE: 1" = 1 Mile

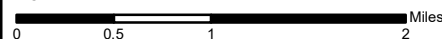

**LRH-2020-315-SCR**  
**Licking County, Ohio**  
**Sheet 1 of 4**

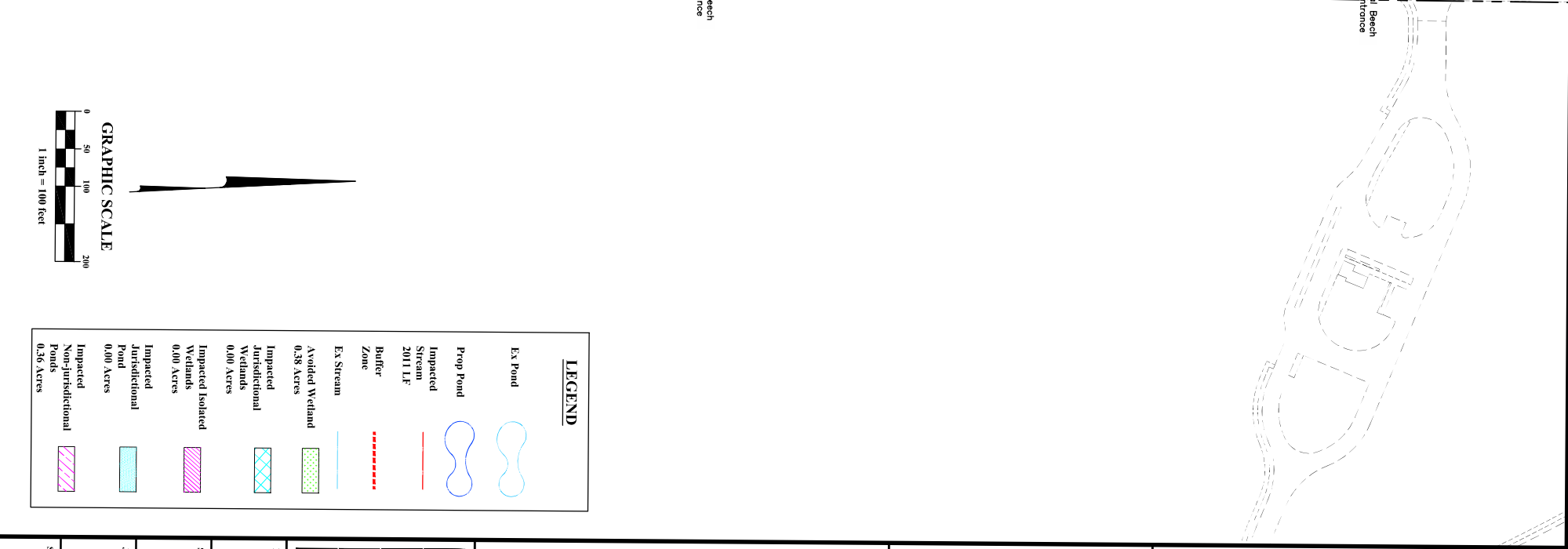
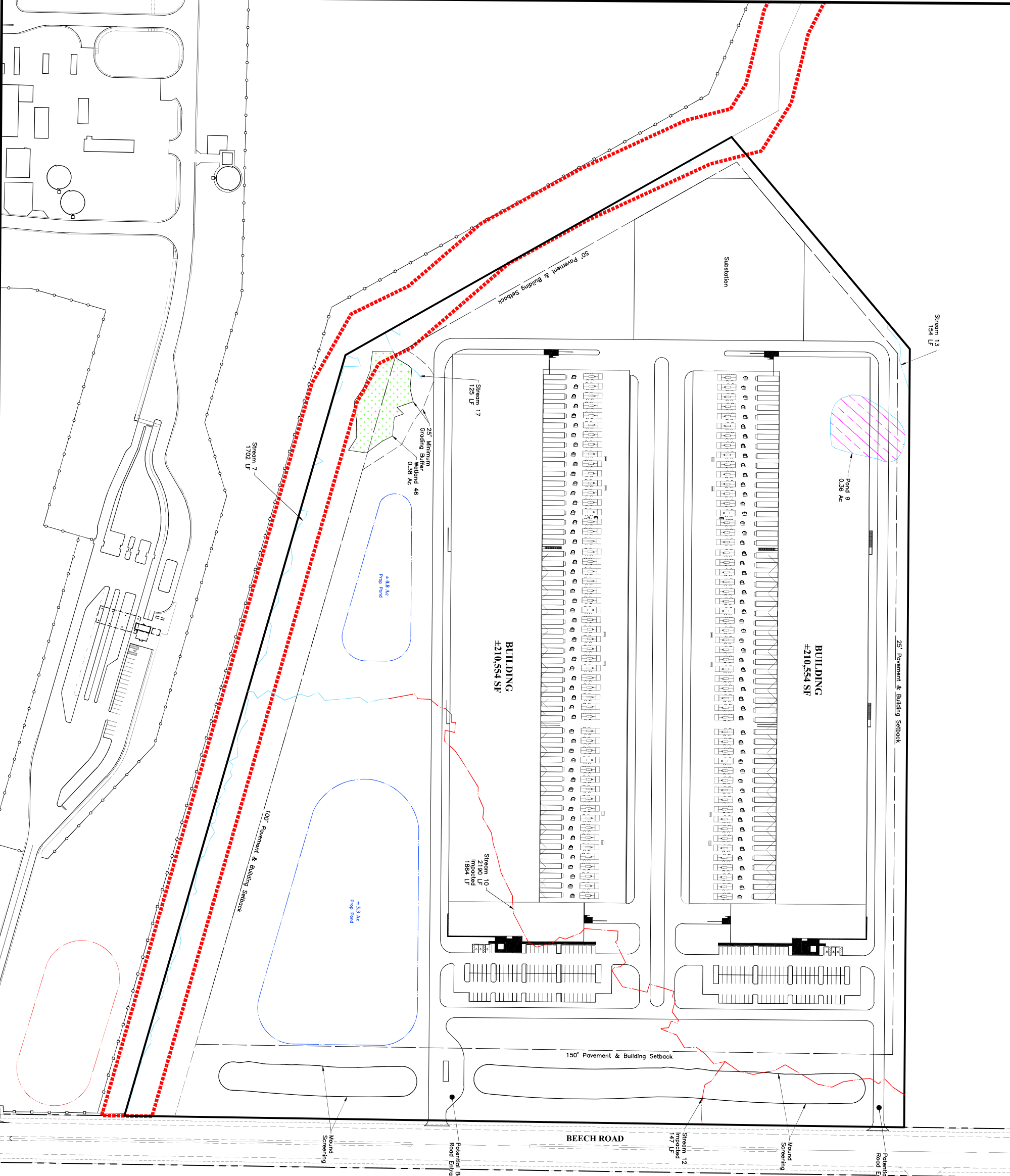

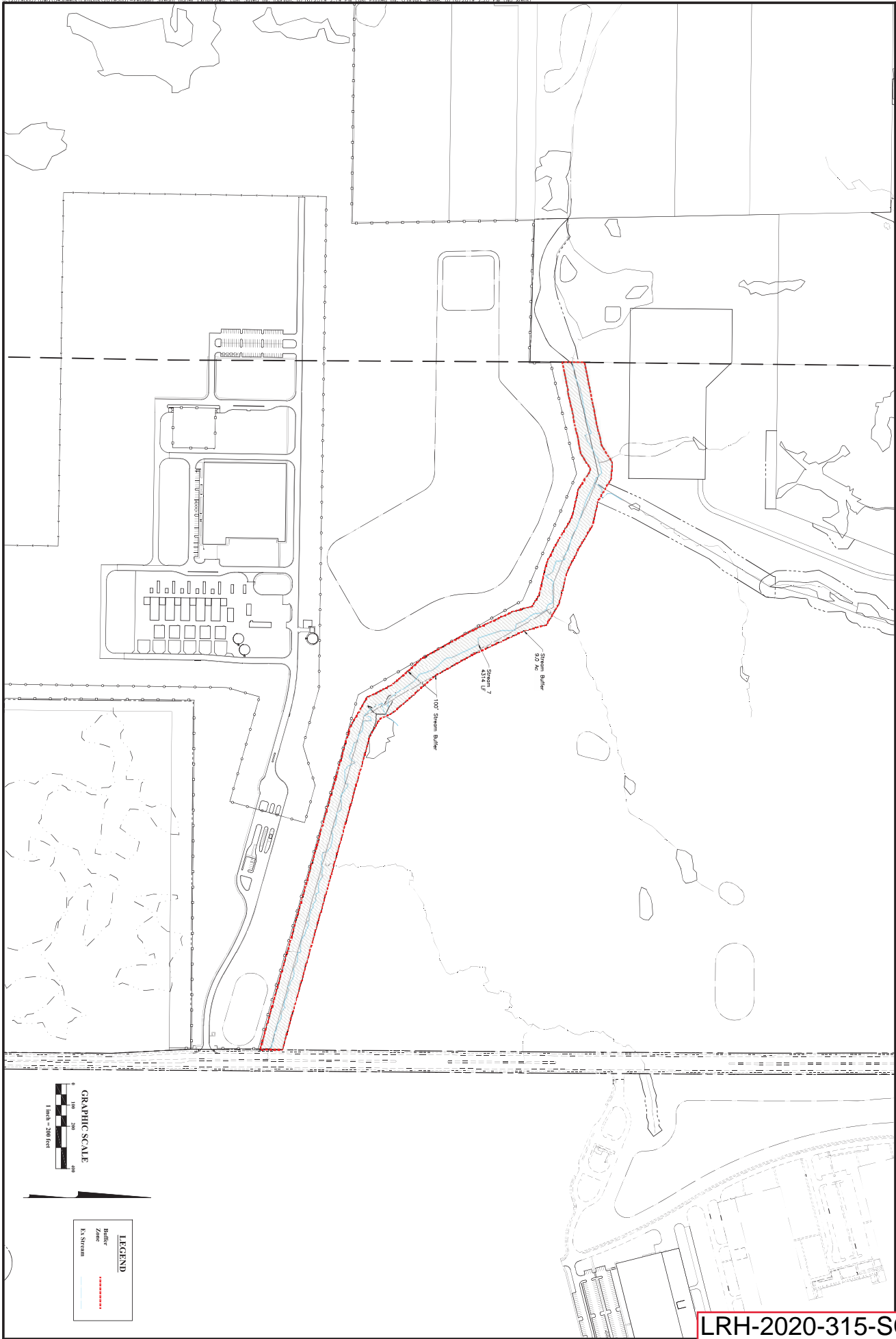

|         |                 |
|---------|-----------------|
| SHEET   | 1/1             |
| JOB NO. | 20190607        |
| SCALE   | 1" = 200'       |
| DATE    | August 16, 2019 |

**EMHT**  
Ernst, Mechwart, Hambrison & Tracy, Inc.  
Engineers • Surveyors • Planners • Scientists  
800 New Albany Road, Columbus, OH 43260  
Phone: 614.778.6800 or 614.778.3549  
emht.com

CITY OF NEW ALBANY, LICKING COUNTY, OHIO  
EXHIBIT  
FOR  
RHODES DITCH PHASE II

|      |      |
|------|------|
| MARK | DATE |
|      |      |
|      |      |
|      |      |
|      |      |

LRH-2020-315-SCR  
Licking County, Ohio  
Sheet 3 of 4

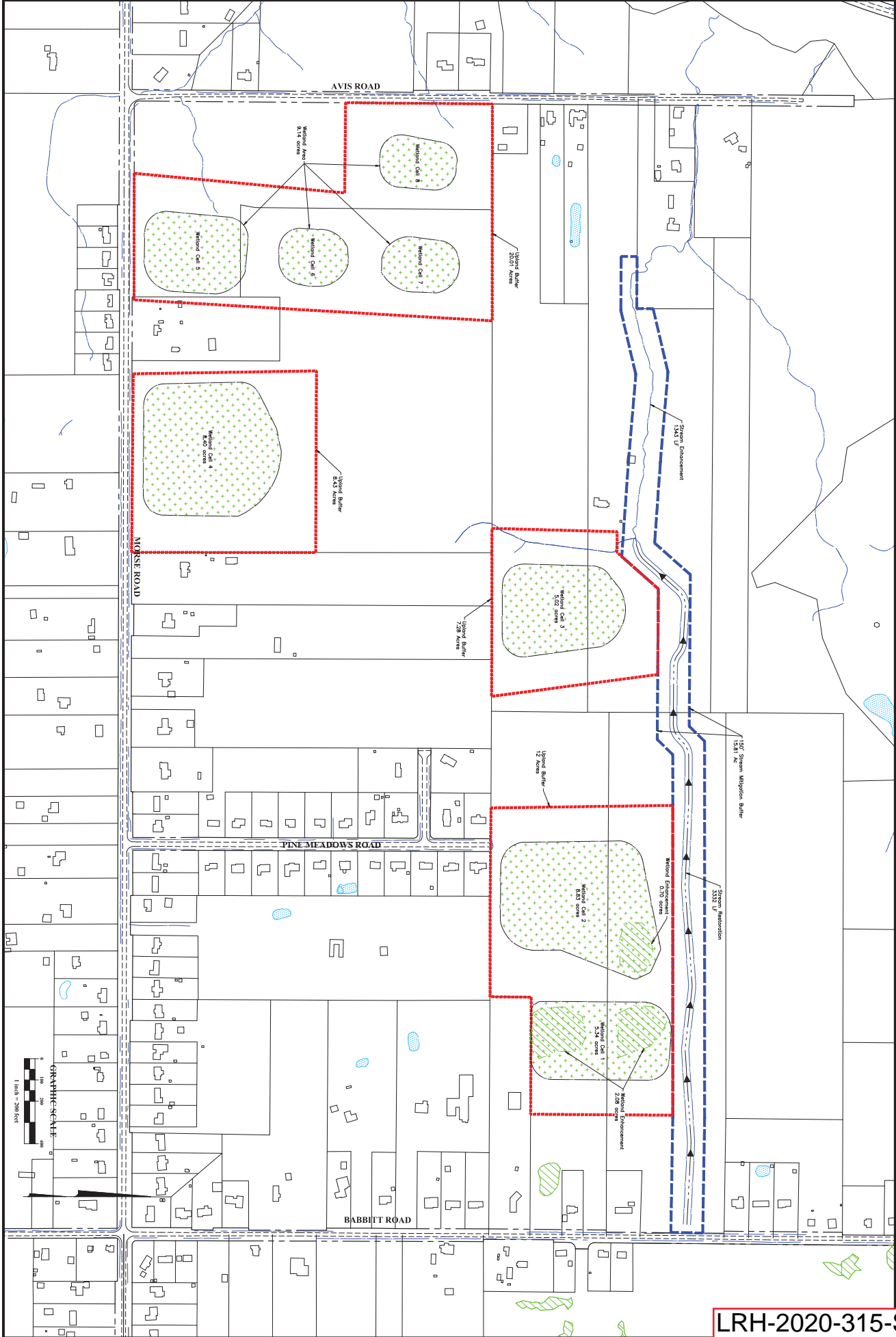

**LRH-2020-315-SCR**  
**Licking County, Ohio**  
**Sheet 4 of 4**